ZONING MAP OF THE TOWN OF CHENANGO

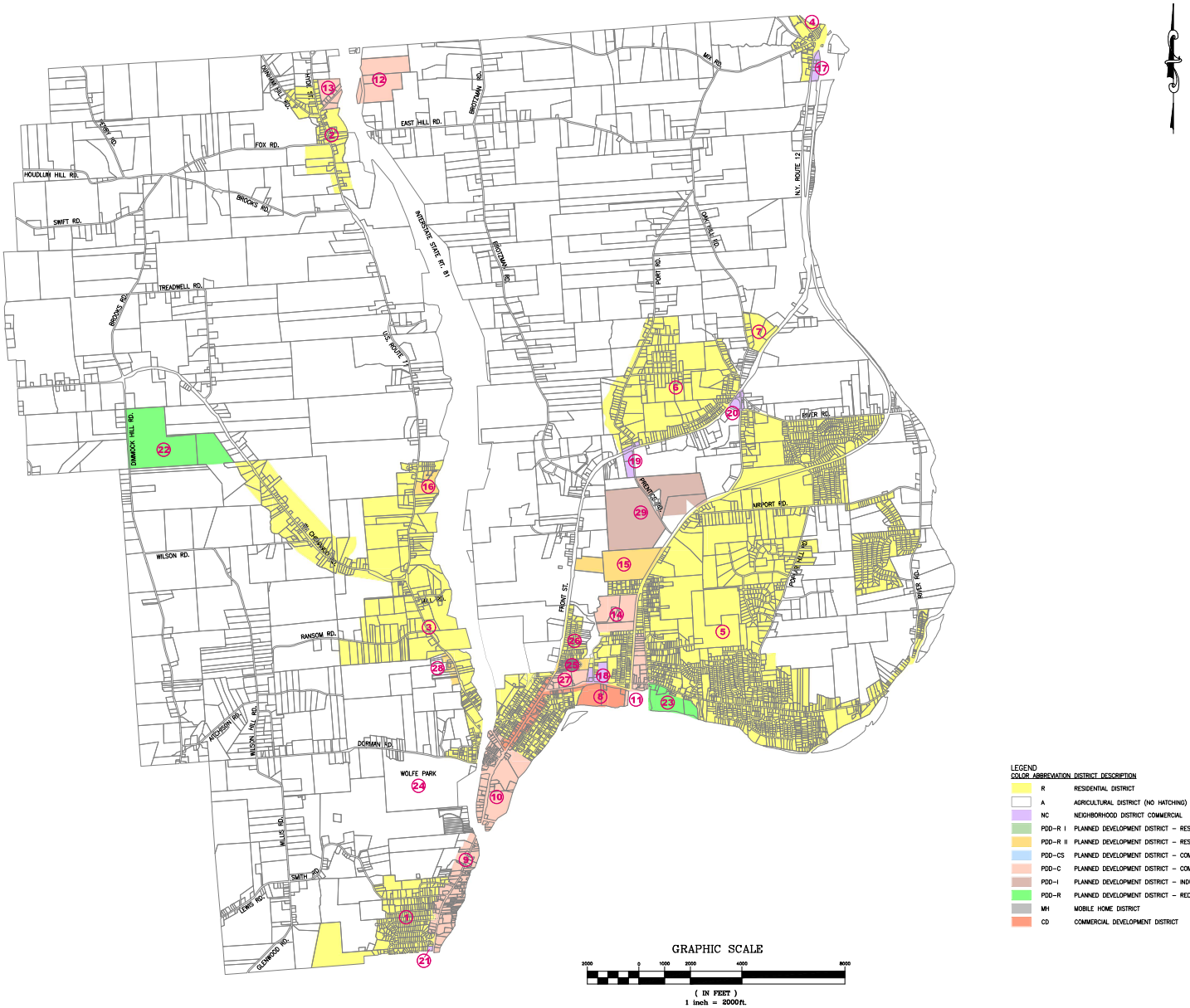

LEGEND

COLOR	ABBREVIATION	DISTRICT DESCRIPTION
	R	RESIDENTIAL DISTRICT
	A	AGRICULTURAL DISTRICT (NO HATCHING)
	NC	NEIGHBORHOOD DISTRICT COMMERCIAL
	PDD-R I	PLANNED DEVELOPMENT DISTRICT – RESIDENTIAL I
	PDD-R II	PLANNED DEVELOPMENT DISTRICT – RESIDENTIAL II
	PDD-CS	PLANNED DEVELOPMENT DISTRICT – COMMUNITY SERVICE
	PDD-C	PLANNED DEVELOPMENT DISTRICT – COMMERCIAL
	PDD-I	PLANNED DEVELOPMENT DISTRICT – INDUSTRIAL
	PDD-R	PLANNED DEVELOPMENT DISTRICT – RECREATIONAL
	MH	MOBILE HOME DISTRICT
	CD	COMMERCIAL DEVELOPMENT DISTRICT

URDA ENGINEERING, PLLC
106 Main Street, Suite #4
Windsor, NY 13865
607.760.6545
alex@urdaengineering.com
www.urdaengineering.com

Warning: It is a violation of Article 145, Section 7209, Subdivision 2 for any person, unless he/she is acting under the direction of a licensed professional engineer or land surveyor, to alter an item in any way on any plans, specifications, plans, and/or reports to which the seal of a professional engineer or land surveyor has been applied. If an item bearing the seal of an engineer or land surveyor is altered, the altering engineer or land surveyor shall affix to the item his seal and the notation "altered by" followed by his/her signature and the date of such alteration, and a specific description of the alteration.

Revisions:

NO.	BY	DESCRIPTION	DATE

Client:

Town of Chenango
1529 NY Route 12
Binghamton
Broome County, NY

Date Drawn:

August 17, 2023

Drawn by: A. URDA
Project no.: 0016.00122.9
File: Toc-zon-2023 06 08.dwg

2023 Copyright Urda Engineering, PLLC

ZONING MAP
of the
Town of Chenango